

Magnolia Hall - Lot 2
 Boyd Mill Avenue, Franklin, Tennessee

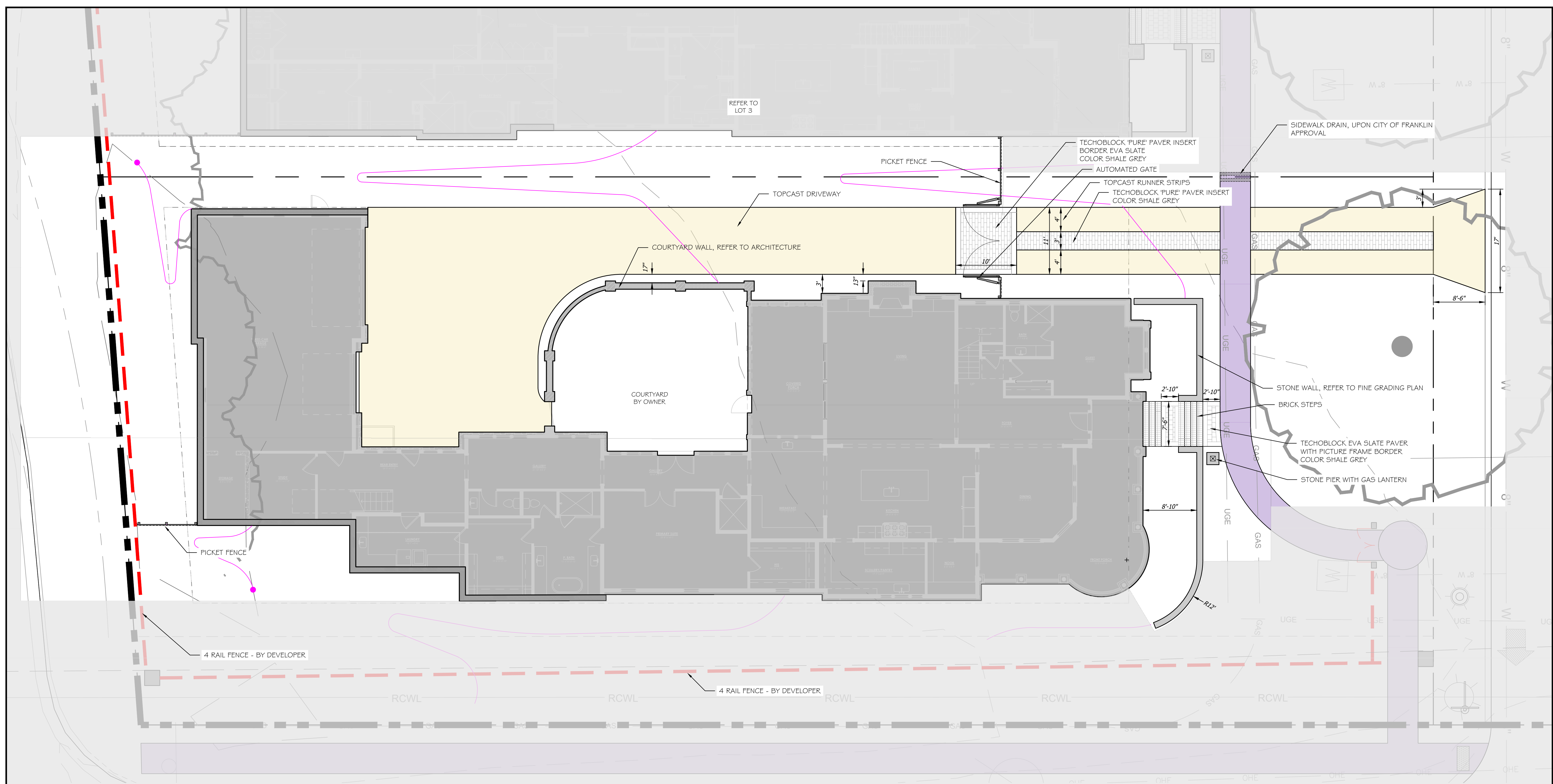

- LEGEND**
- BROOM FINISHED CONCRETE
 - TOP-CAST CONCRETE
 - COBBLESTONE
 - DECOMPOSED GRANITE
 - PEA GRAVEL
 - NATURAL PATH - GRASS/ MULCH
 - 4 RAIL FENCE - COST BY MAGNOLIA HALL SUBDIVISION
 - 4 RAIL FENCE - COST BY WILLIAM CAMPBELL HOUSE OWNERS
 - 4 RAIL FENCE - COST SHARED BY MAGNOLIA HALL / WILLIAM CAMPBELL HOUSE OWNERS

- REFER TO APPROVED SITE PLAN FOR CODE REQUIRED LANDSCAPE PLAN
- REFER TO ENHANCEMENT LANDSCAPE PLAN

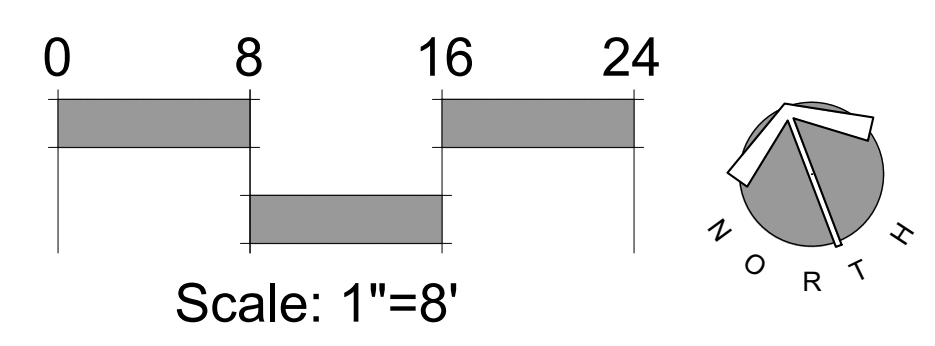

Landscape Plan

date: June 11, 2024
 revisions:

project no. 19068
 scale: shown on plan

L-1.0

Magnolia Hall - Lot 2
 Boyd Mill Avenue, Franklin, Tennessee

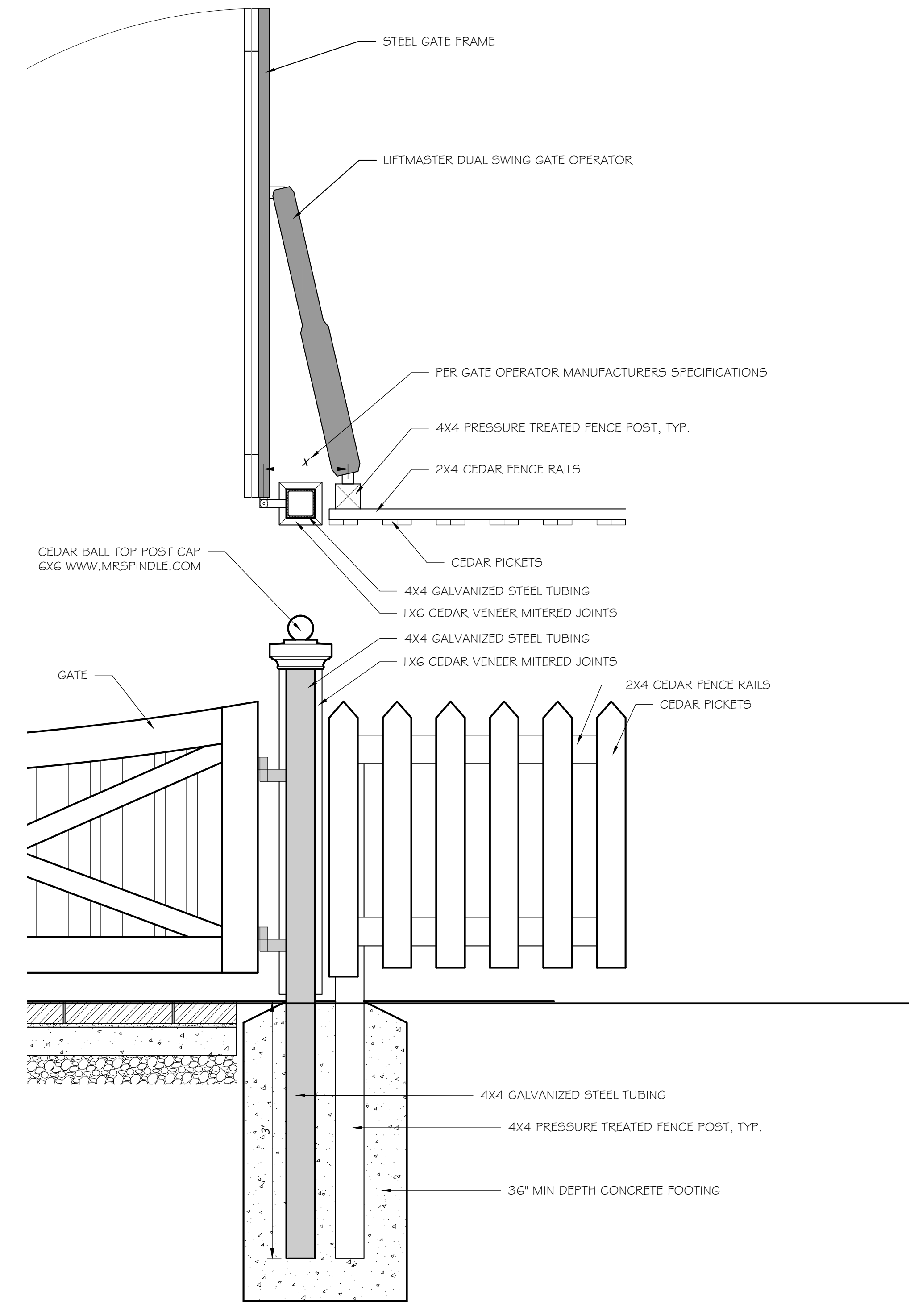
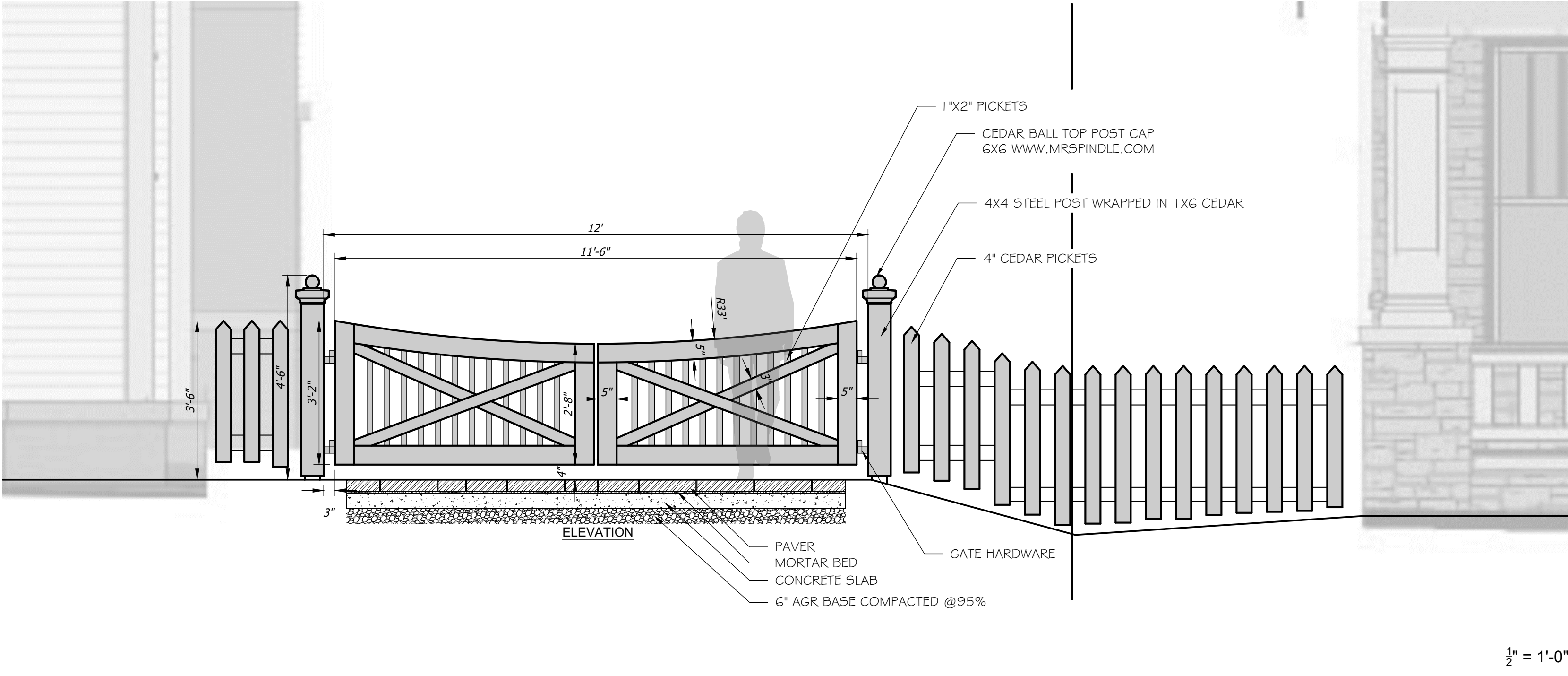
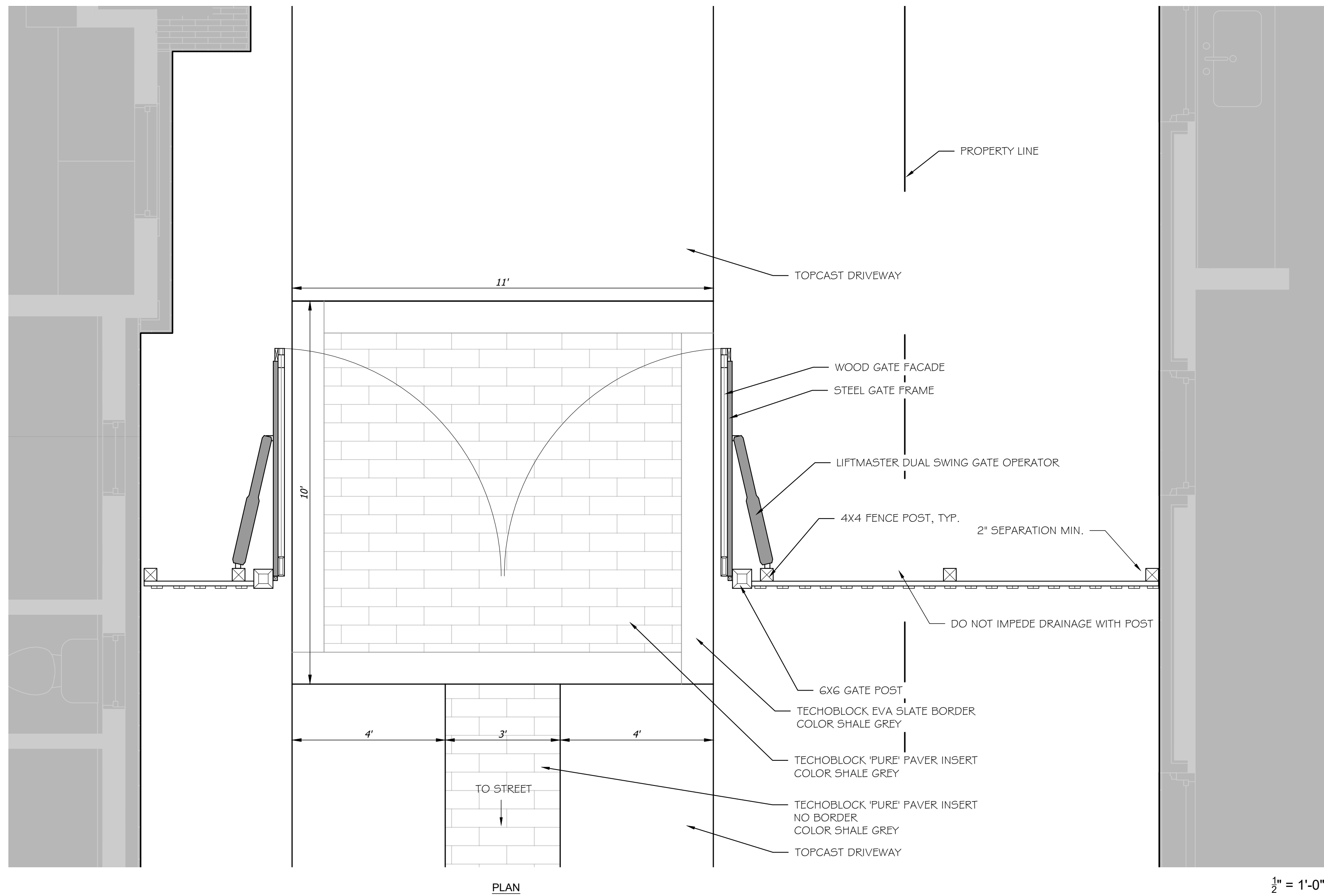

NOTE: FENCE POSTS TO BE PRESSURE TREATED. ALL OTHER WOOD TO BE WESTERN CEDAR. STAIN/PAIN PER OWNER.

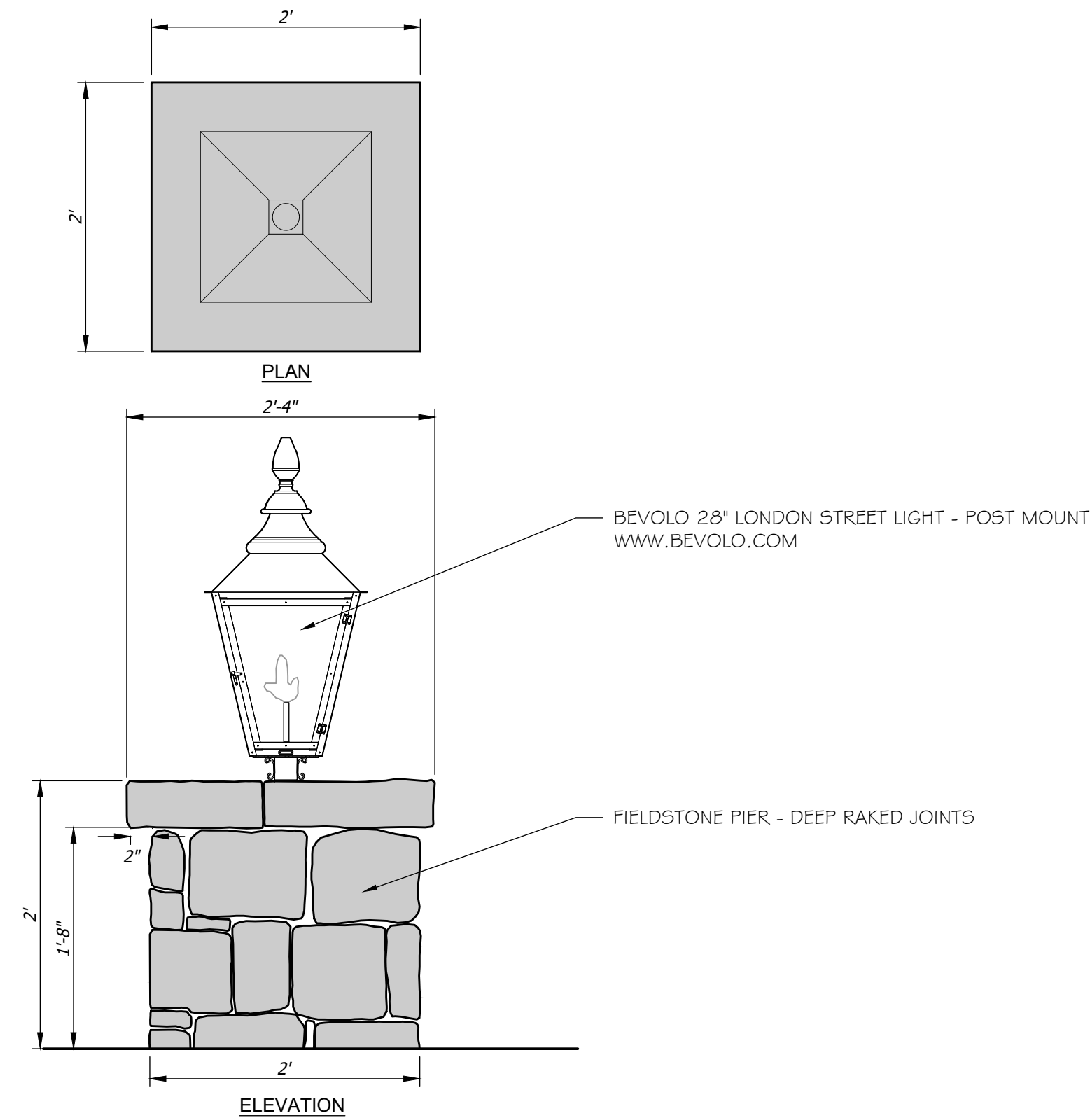

1 Stone Pier with Gas Lantern
2.1 PLAN/ELEVATION

DETAIL #
1/2" = 1'-0"

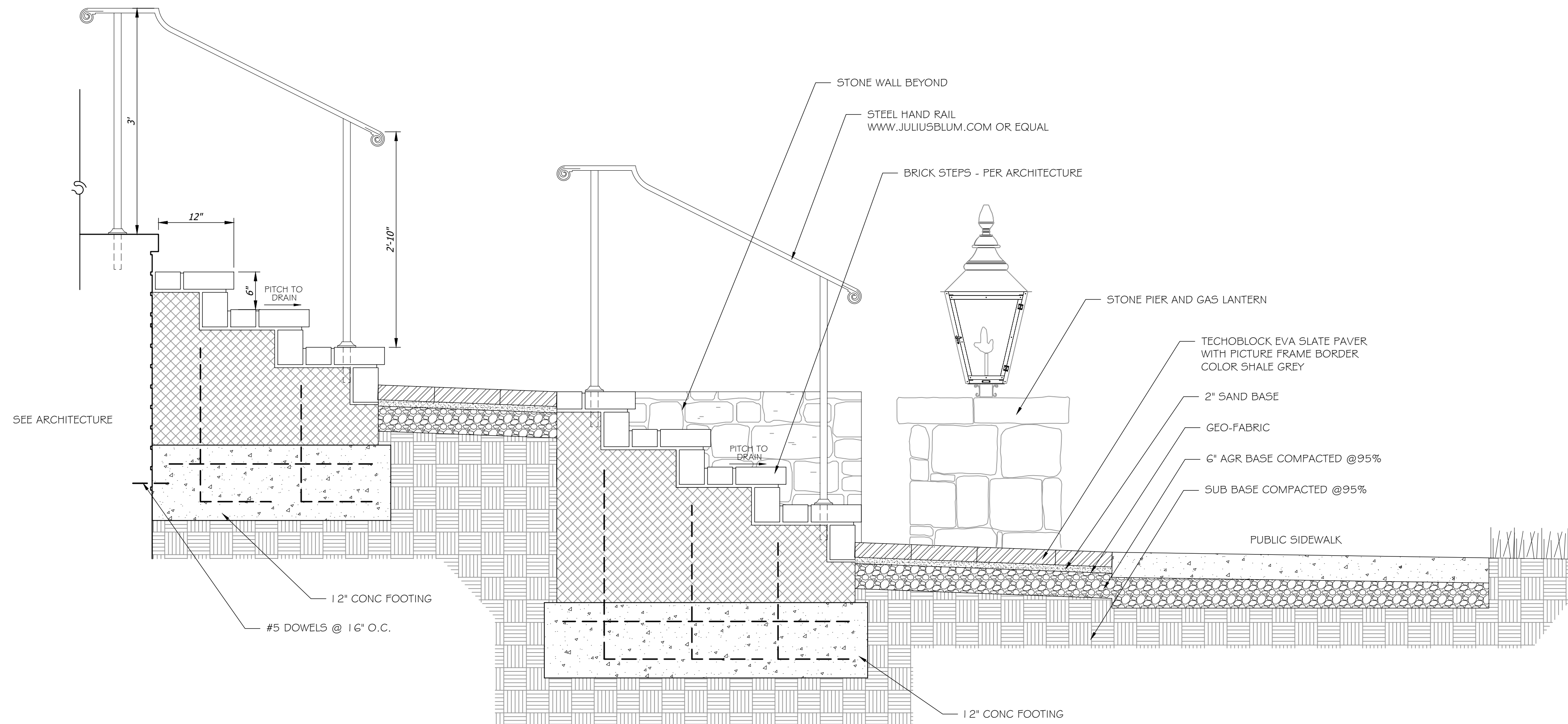

2 Step & Walk Section
2.1 SECTION

DETAIL #
1" = 1'-0"

Magnolia Hall - Lot 2
Boyd Mill Avenue, Franklin, Tennessee

Magnolia Hall - Lot 2
 Boyd Mill Avenue, Franklin, Tennessee

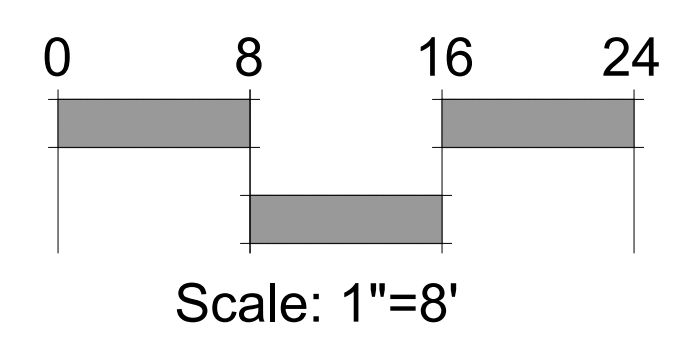
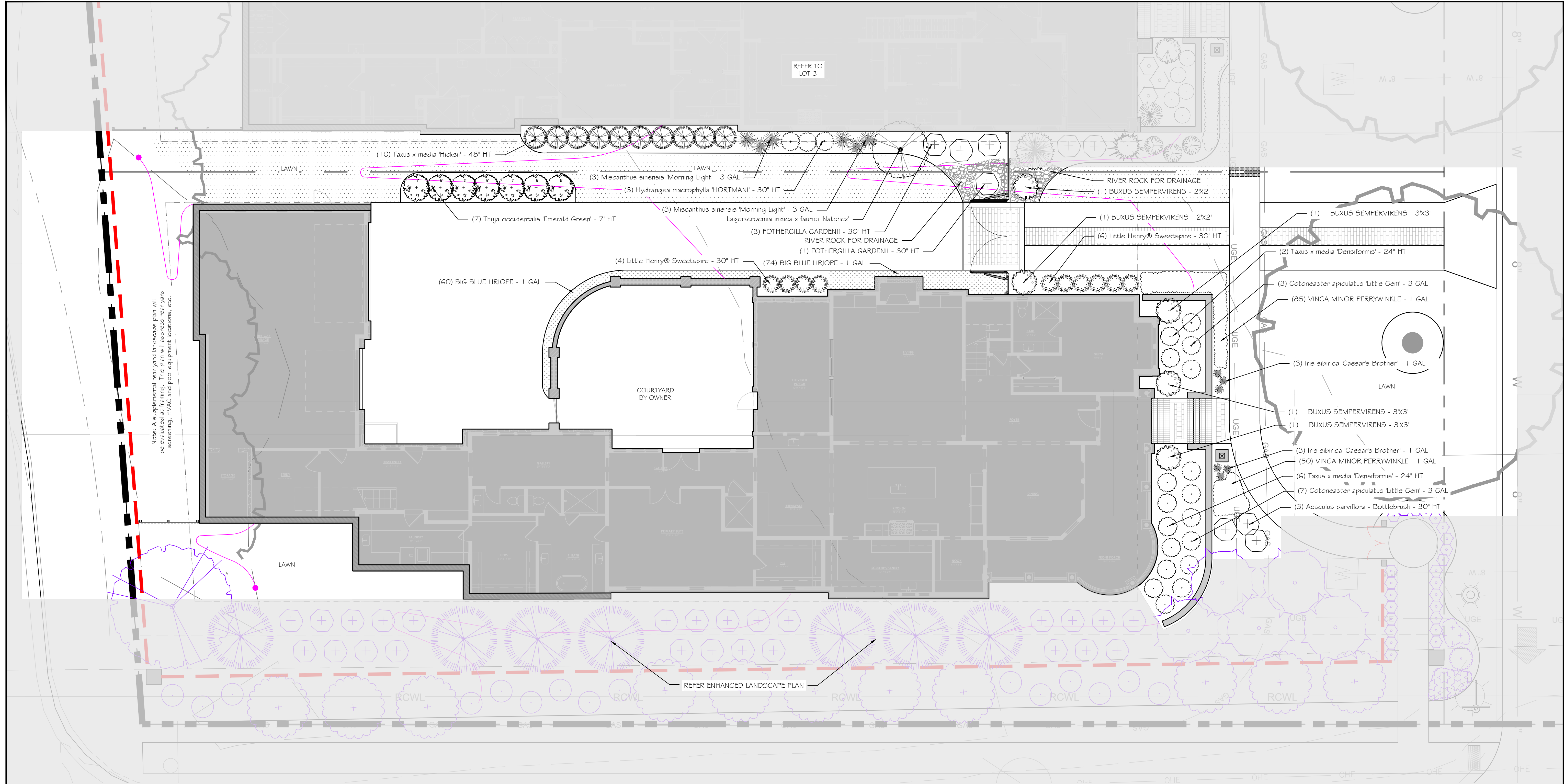

Landscape Plan

date: June 11, 2024
 revisions:

project no. 19068
 scale: shown on plan

L-3.0

Magnolia Hall - Lot 2
 Boyd Mill Avenue, Franklin, Tennessee

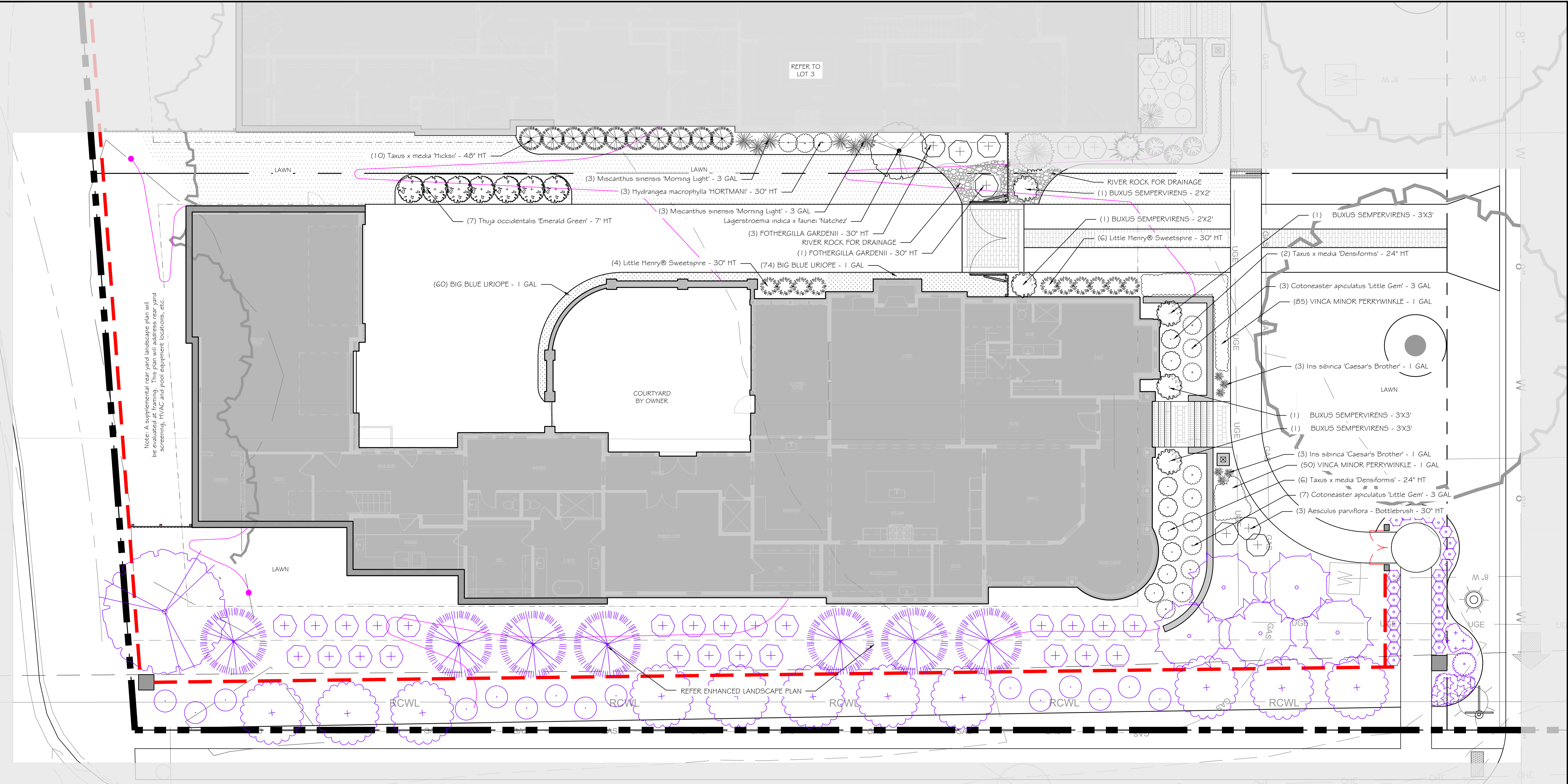

- LEGEND**
- BROOM FINISHED CONCRETE
 - TOP-CAST CONCRETE
 - COBBLESTONE
 - DECOMPOSED GRANITE
 - PEA GRAVEL
 - NATURAL PATH - GRASS/ MULCH
 - 4 RAIL FENCE - COST BY MAGNOLIA HALL SUBDIVISION
 - 4 RAIL FENCE - COST BY WILLIAM CAMPBELL HOUSE OWNERS
 - 4 RAIL FENCE - COST SHARED BY MAGNOLIA HALL / WILLIAM CAMPBELL HOUSE OWNERS

REFER TO APPROVED SITE PLAN FOR CODE REQUIRED LANDSCAPE PLAN

REFER TO ENHANCEMENT LANDSCAPE PLAN

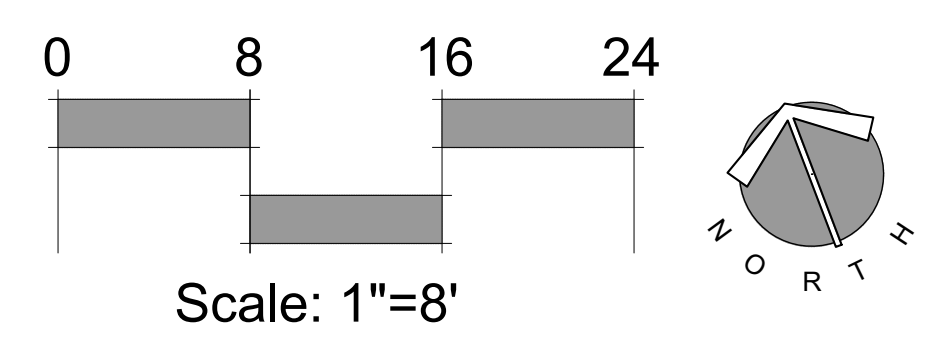

Landscape Plan

date: June 11, 2024
 revisions:

project no. 19068
 scale: shown on plan

L-3.0