

**Magnolia Hall - Lot 3**  
 Boyd Mill Avenue, Franklin, Tennessee

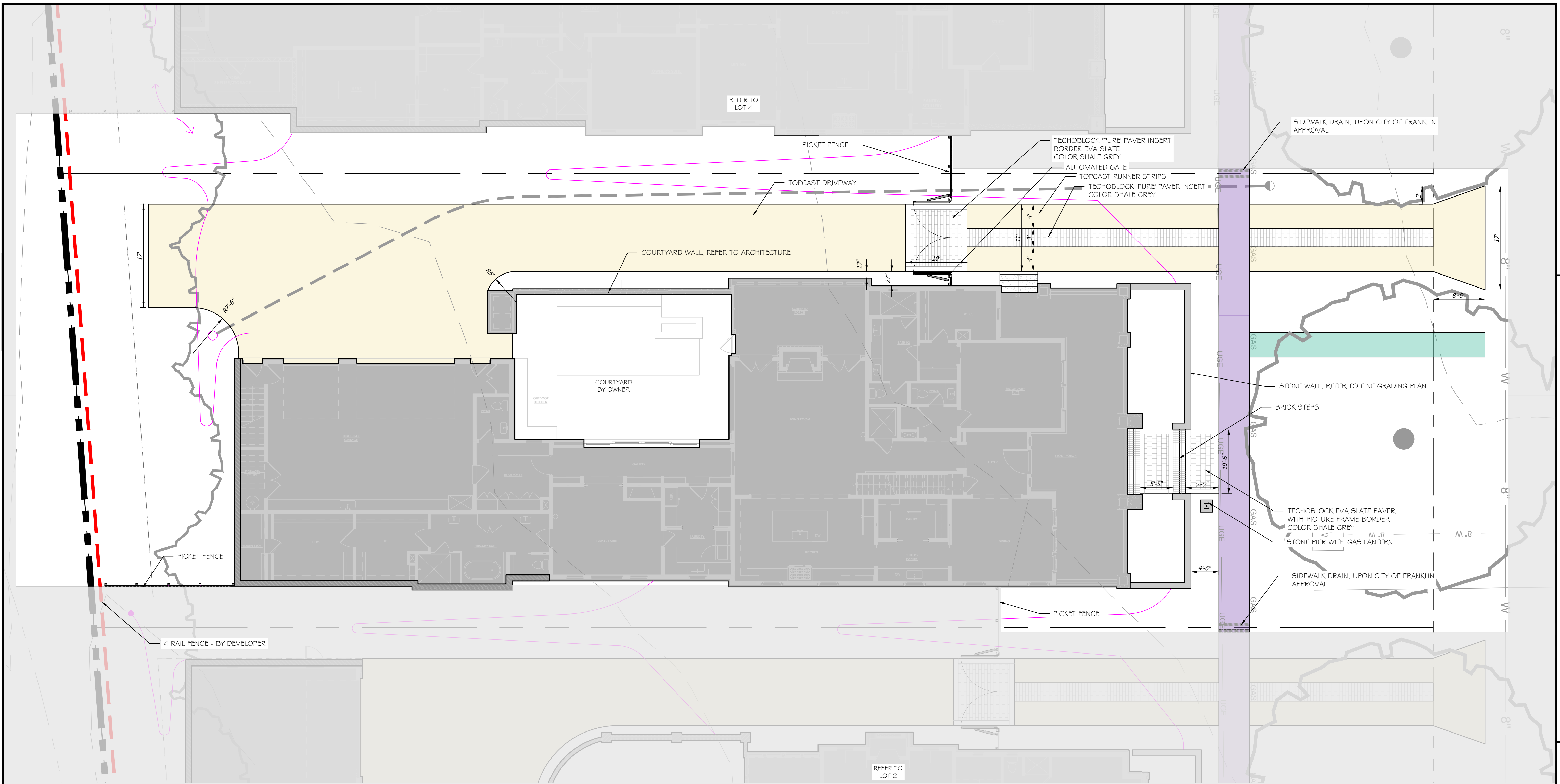

- LEGEND**
- BROOM FINISHED CONCRETE
  - TOP-CAST CONCRETE
  - COBBLESTONE
  - DECOMPOSED GRANITE
  - PEA GRAVEL
  - NATURAL PATH - GRASS/ MULCH
  - 4 RAIL FENCE - COST BY MAGNOLIA HALL SUBDIVISION
  - 4 RAIL FENCE - COST BY WILLIAM CAMPBELL HOUSE OWNERS
  - 4 RAIL FENCE - COST SHARED BY MAGNOLIA HALL / WILLIAM CAMPBELL HOUSE OWNERS

- REFER TO APPROVED SITE PLAN FOR CODE REQUIRED LANDSCAPE PLAN
- REFER TO ENHANCEMENT LANDSCAPE PLAN

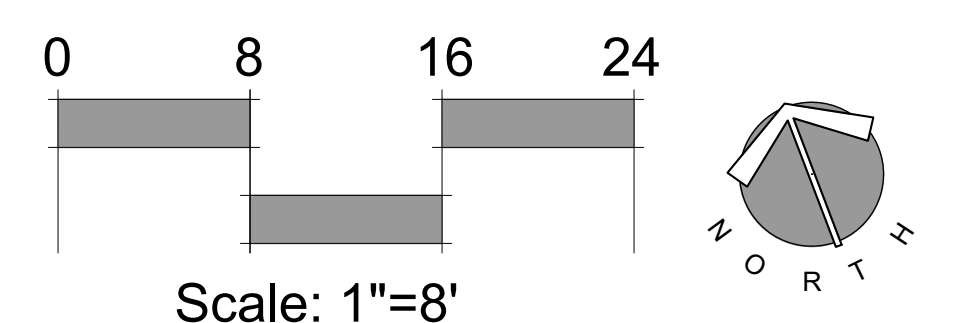

date: June 11, 2024  
 revisions: July 1, 2024

project no. 19068  
 scale: shown on plan

Landscape Plan

**L-1.0**

**Magnolia Hall - Lot 3**  
 Boyd Mill Avenue, Franklin, Tennessee

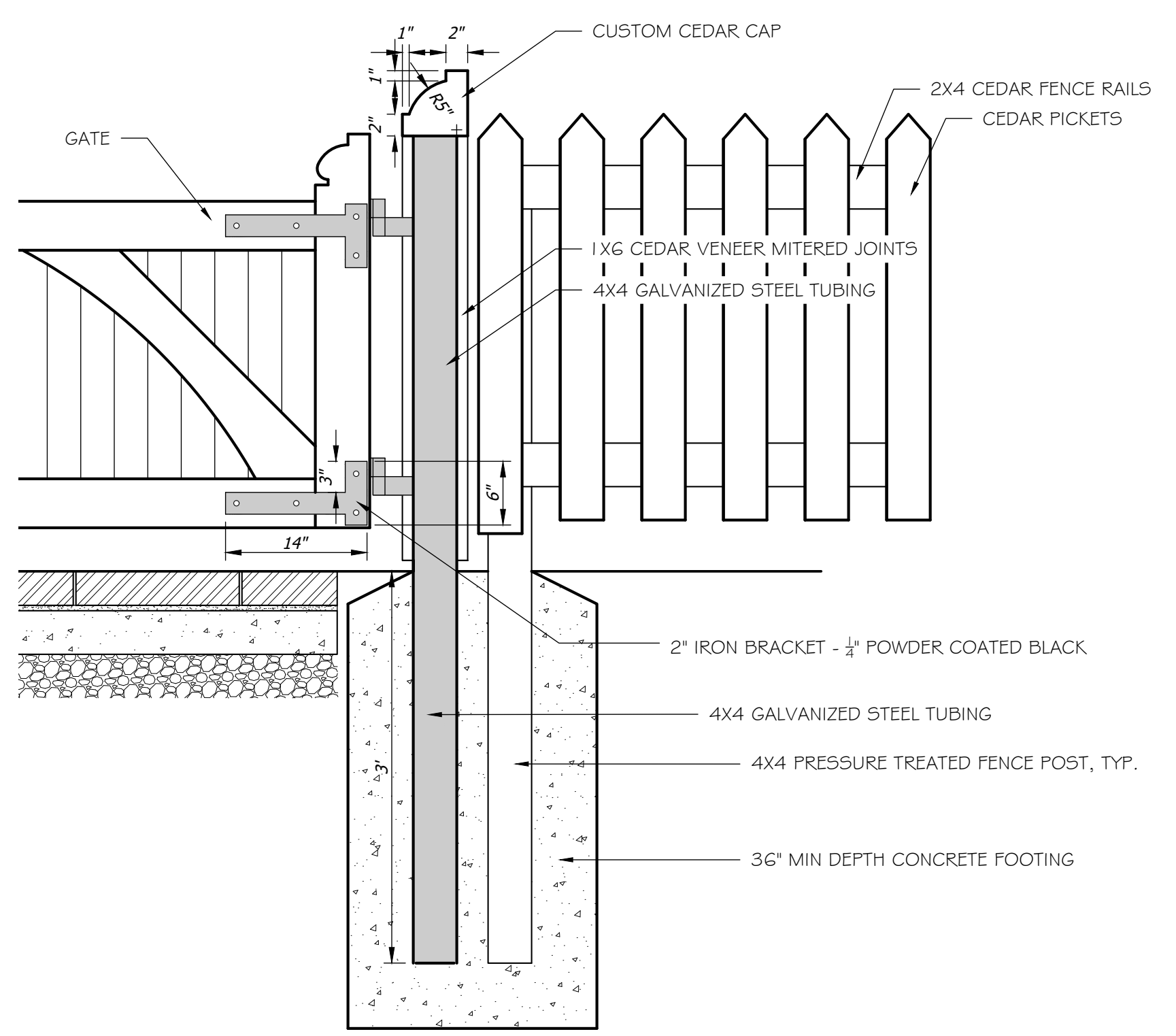
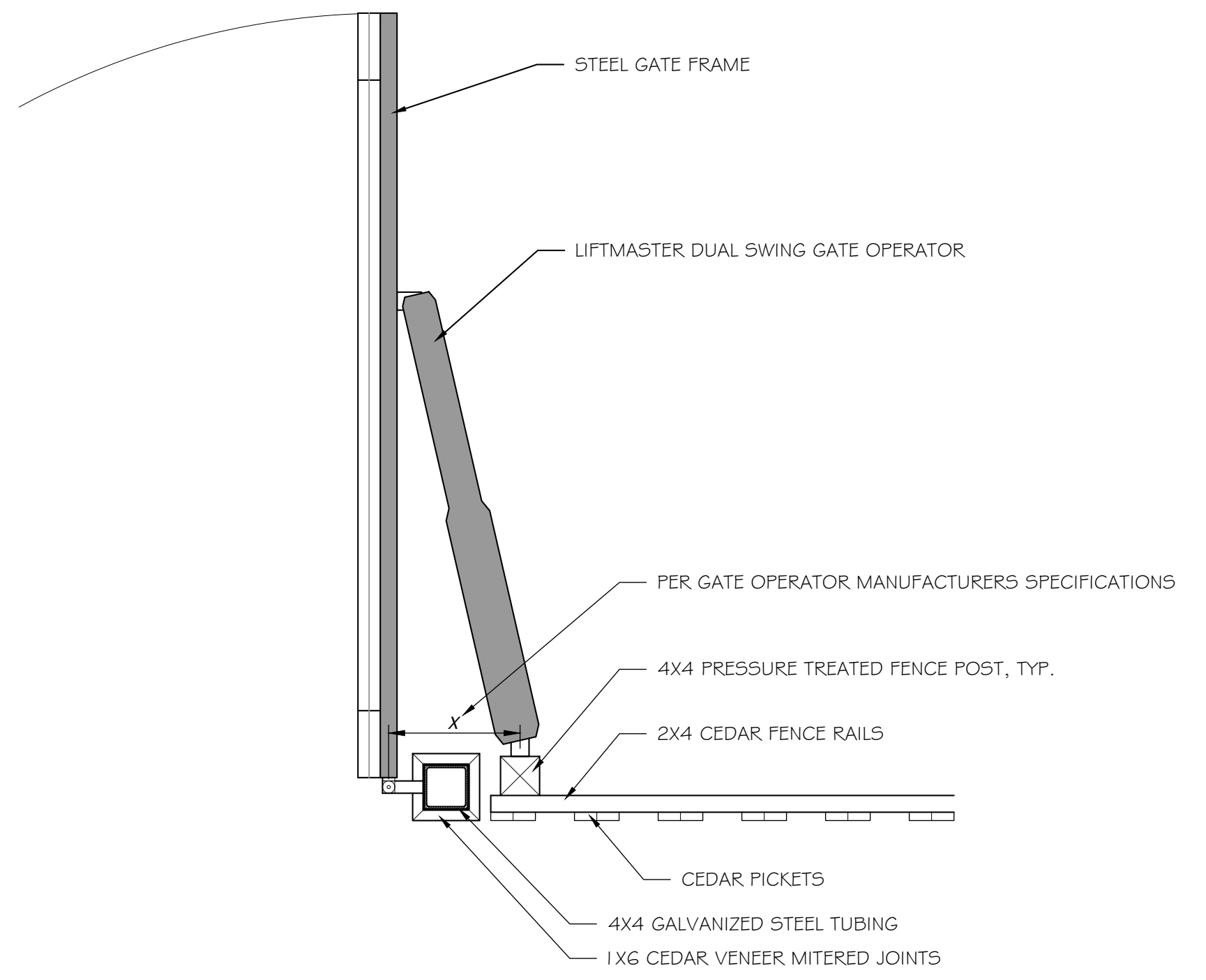
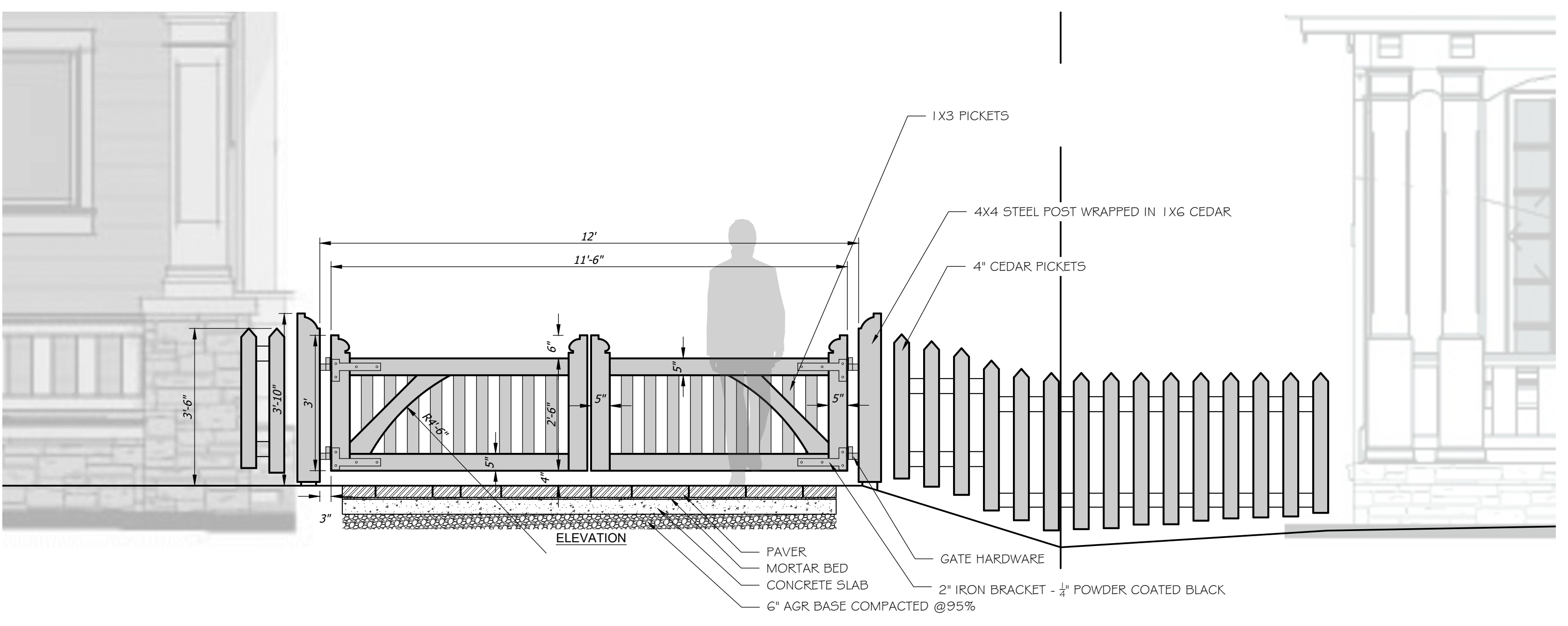
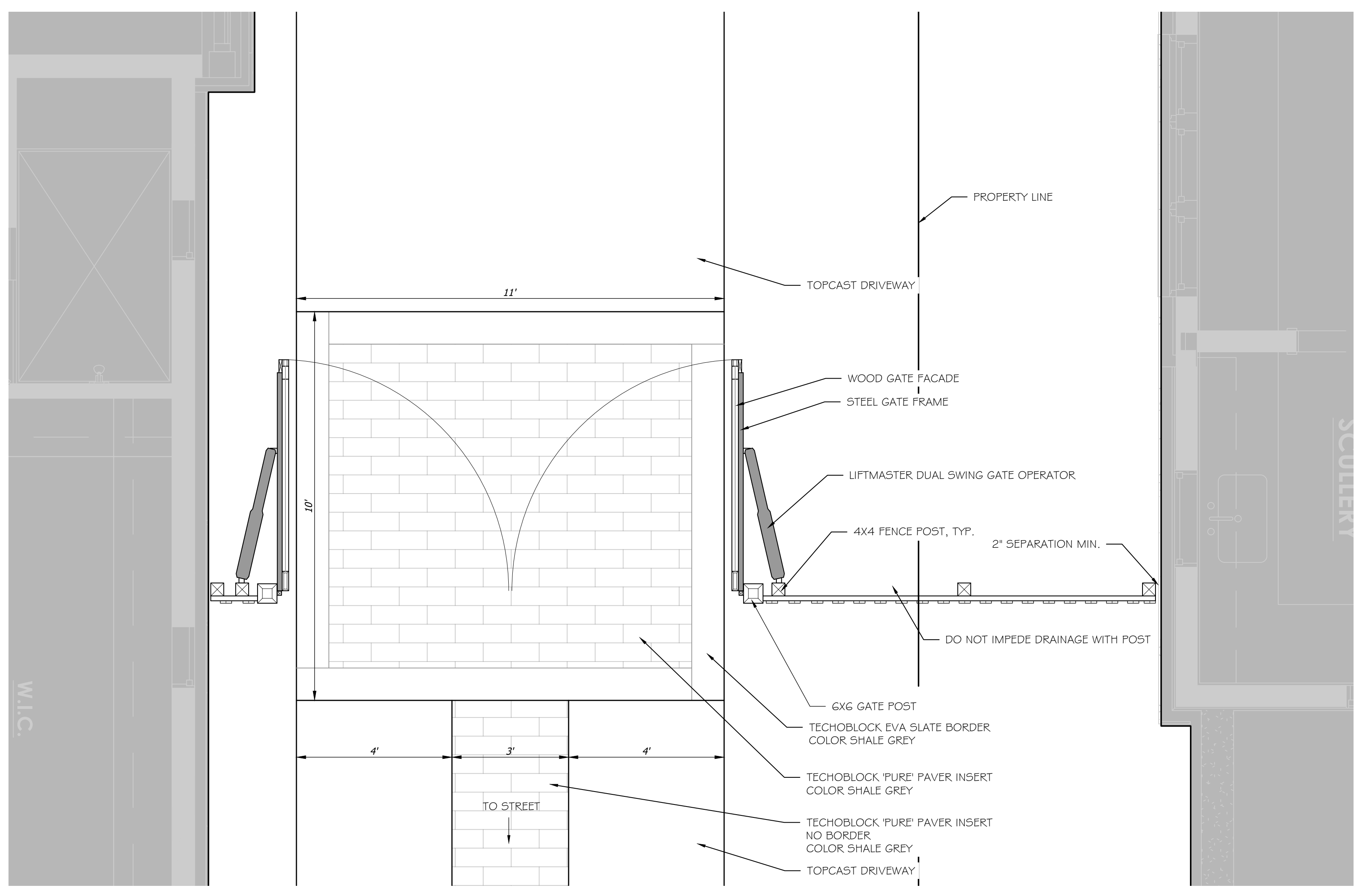

NOTE: FENCE POSTS TO BE PRESSURE TREATED. ALL OTHER WOOD TO BE WESTERN CEDAR. STAIN/PAINT PER OWNER.  
 1" = 1'-0"  
 DETAIL #

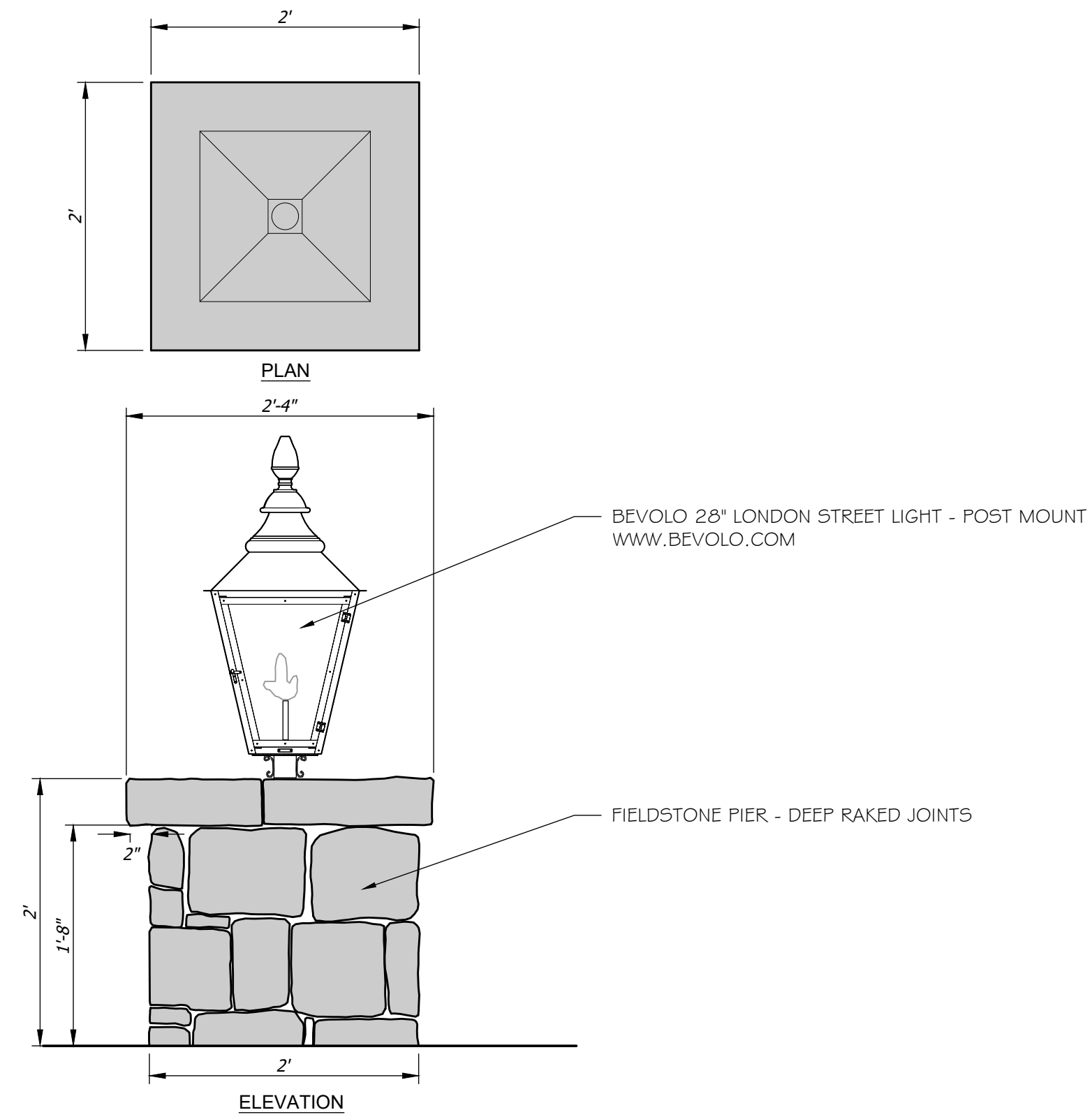

1 Stone Pier with Gas Lantern  
2.1 PLAN/ELEVATION

DETAIL #  
1/2" = 1'-0"

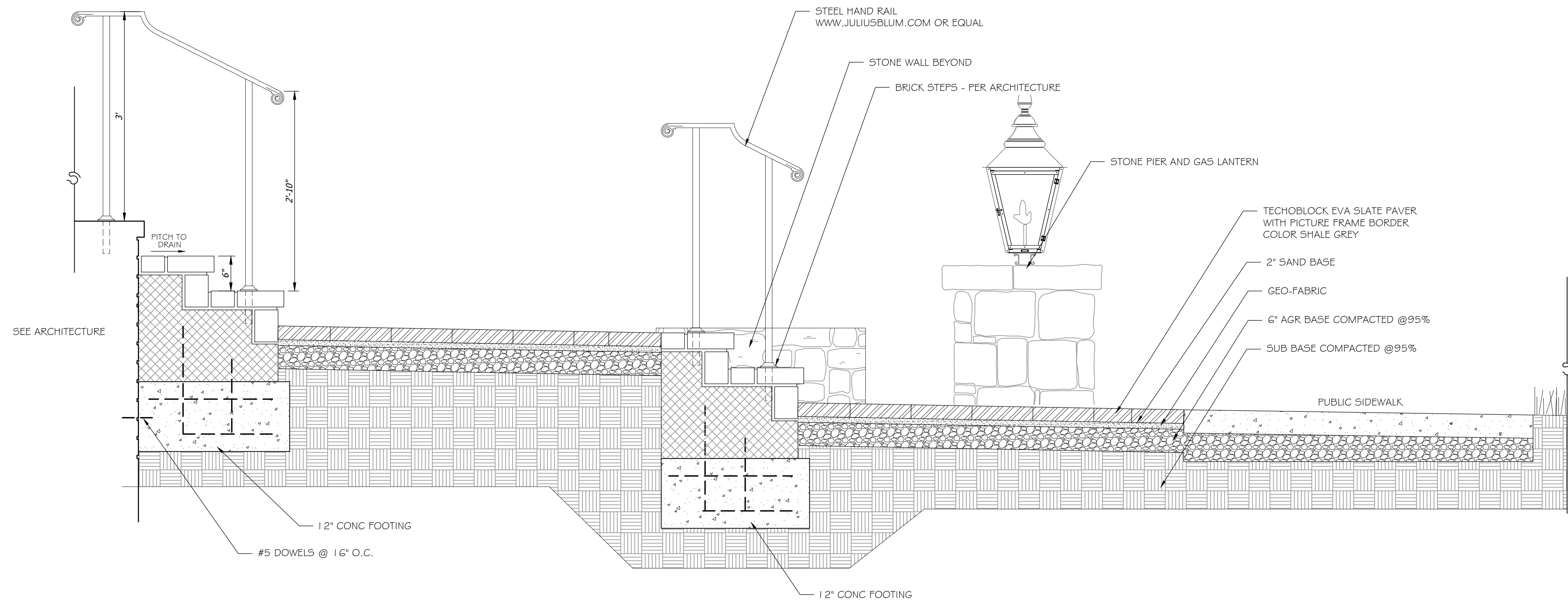

2 Step & Walk Section  
2.1 SECTION

DETAIL #  
1" = 1'-0"

Magnolia Hall - Lot 3  
Boyd Mill Avenue, Franklin, Tennessee

date. June 11, 2024  
revisions. July 1, 2024

project no. 19068  
scale. shown on plan

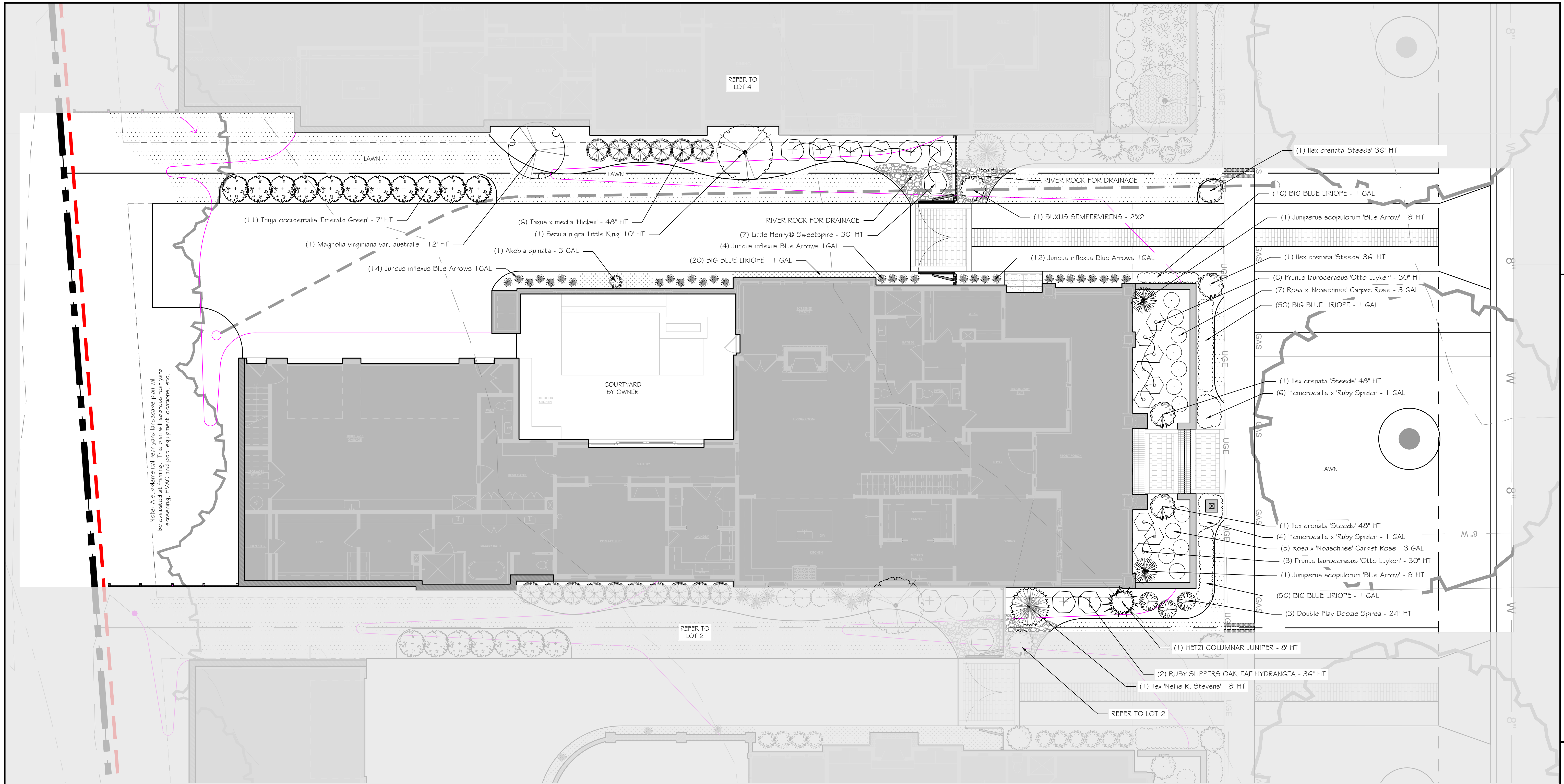

# Magnolia Hall - Lot 3

Boyd Mill Avenue, Franklin, Tennessee

date: June 11, 2024  
 revisions: July 1, 2024

project no. 19068  
 scale: shown on plan

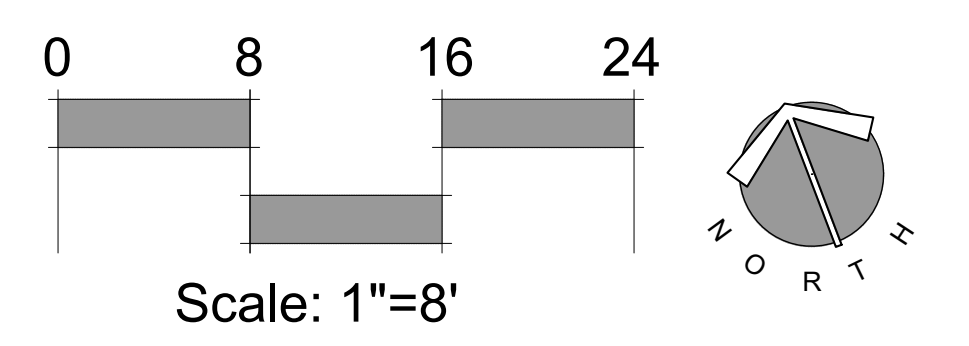

Landscape Plan

L-3.0