

- LEGEND**
- BROOM FINISHED CONCRETE
  - TOP-CAST CONCRETE
  - COBBLESTONE
  - DECOMPOSED GRANITE
  - PEA GRAVEL
  - NATURAL PATH - GRASS/ MULCH
  - 4 RAIL FENCE - COST BY MAGNOLIA HALL SUBDIVISION
  - 4 RAIL FENCE - COST BY WILLIAM CAMPBELL HOUSE OWNERS
  - 4 RAIL FENCE - COST SHARED BY MAGNOLIA HALL / WILLIAM CAMPBELL HOUSE OWNERS

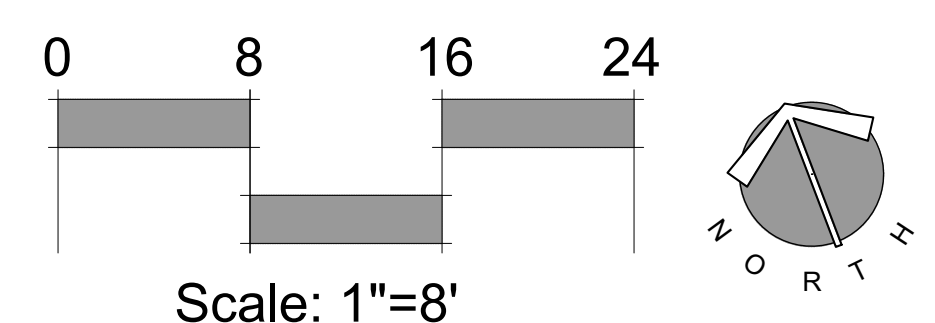
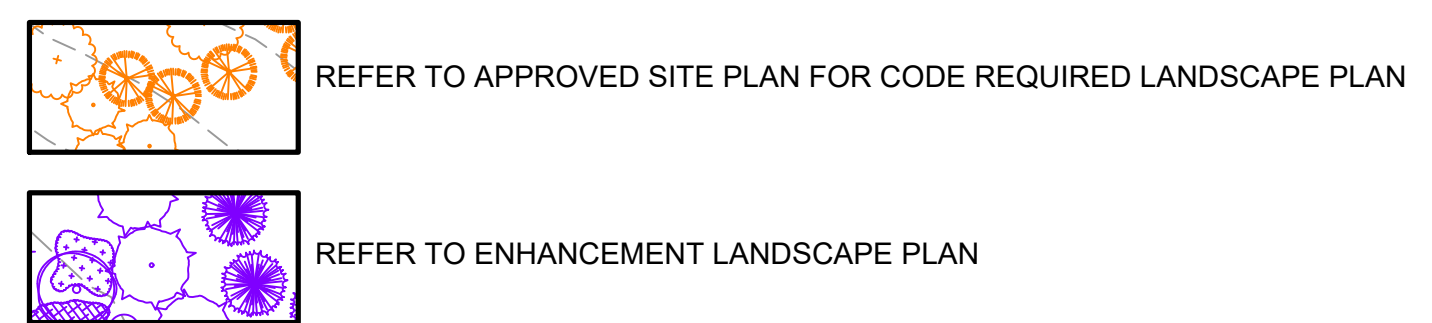

**Magnolia Hall - Lot 5**  
 Boyd Mill Avenue, Franklin, Tennessee

date: June 11, 2024  
 revisions: July 1, 2024

project no. 19068  
 scale: shown on plan

**Magnolia Hall - Lot 5**  
 Boyd Mill Avenue, Franklin, Tennessee

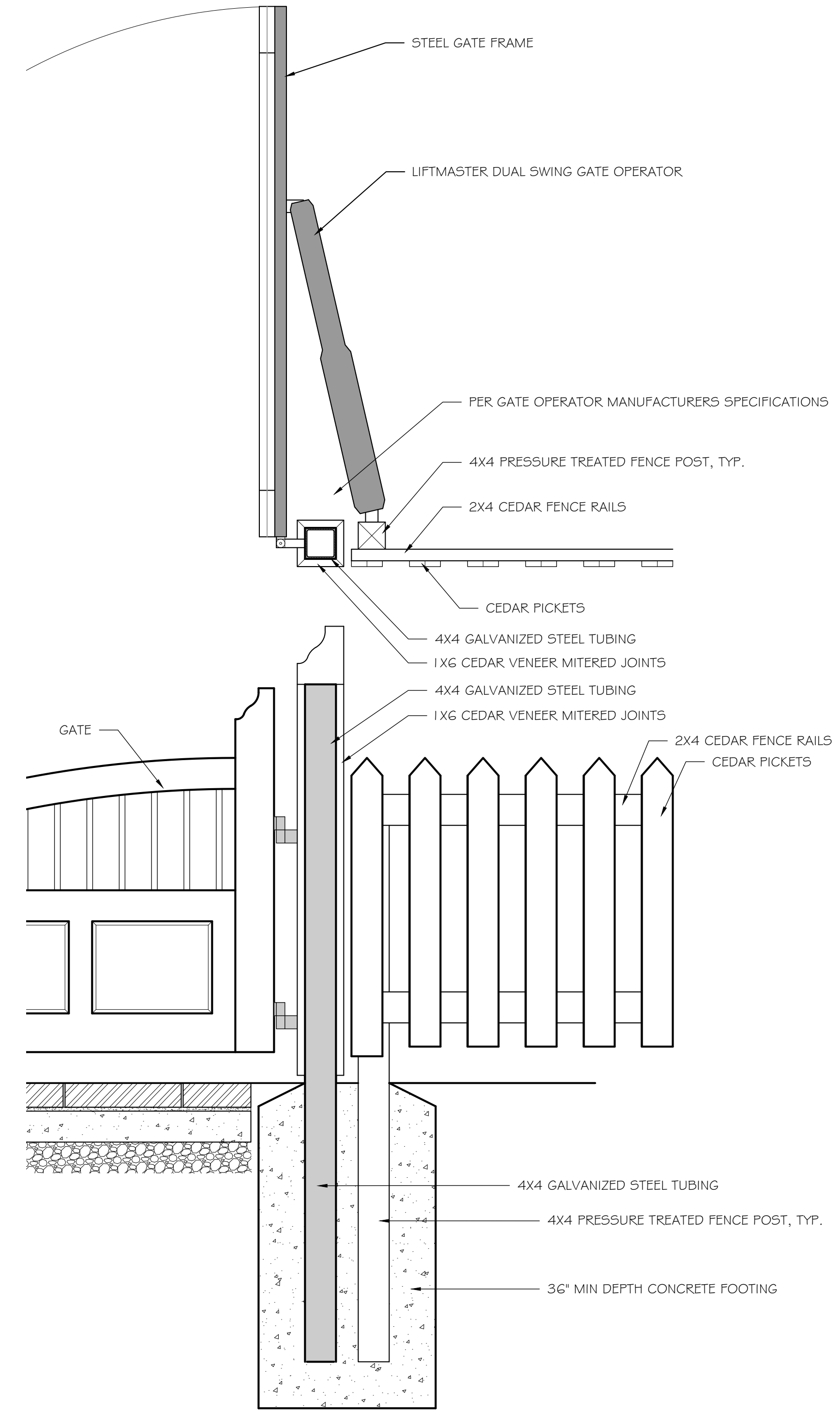
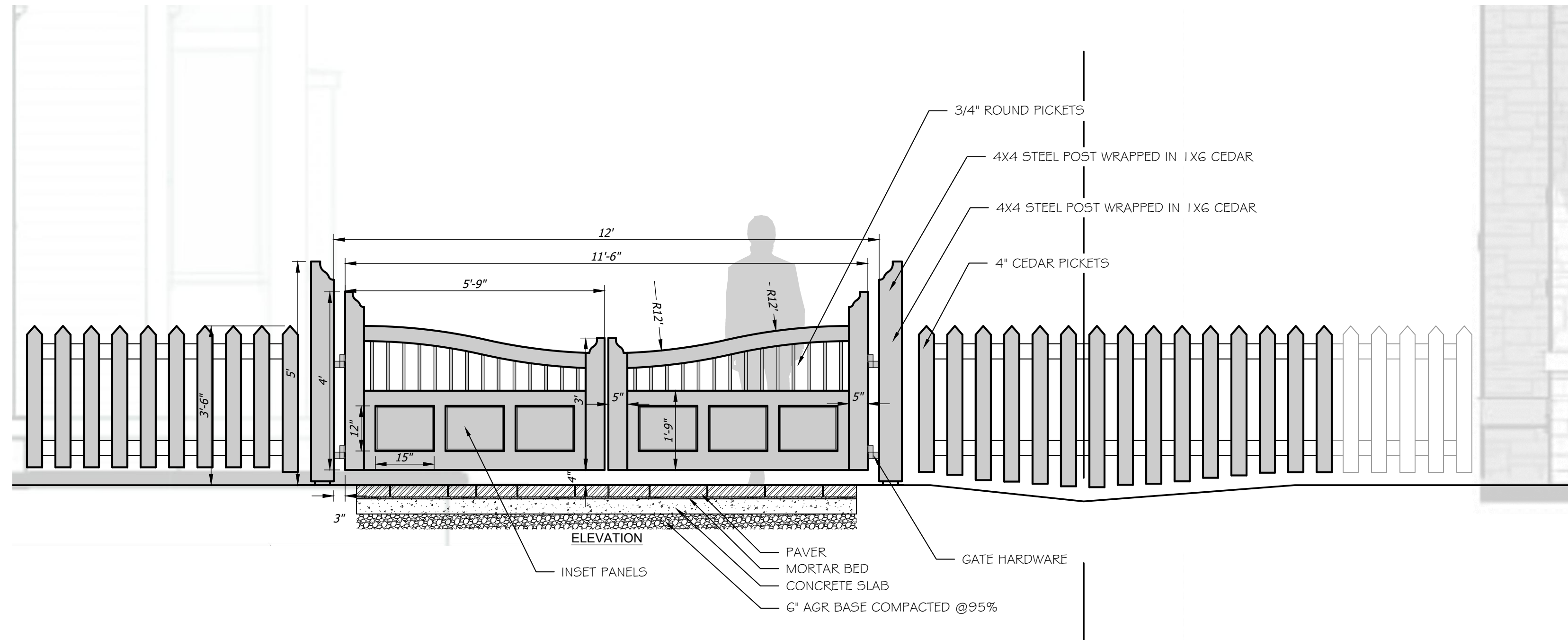
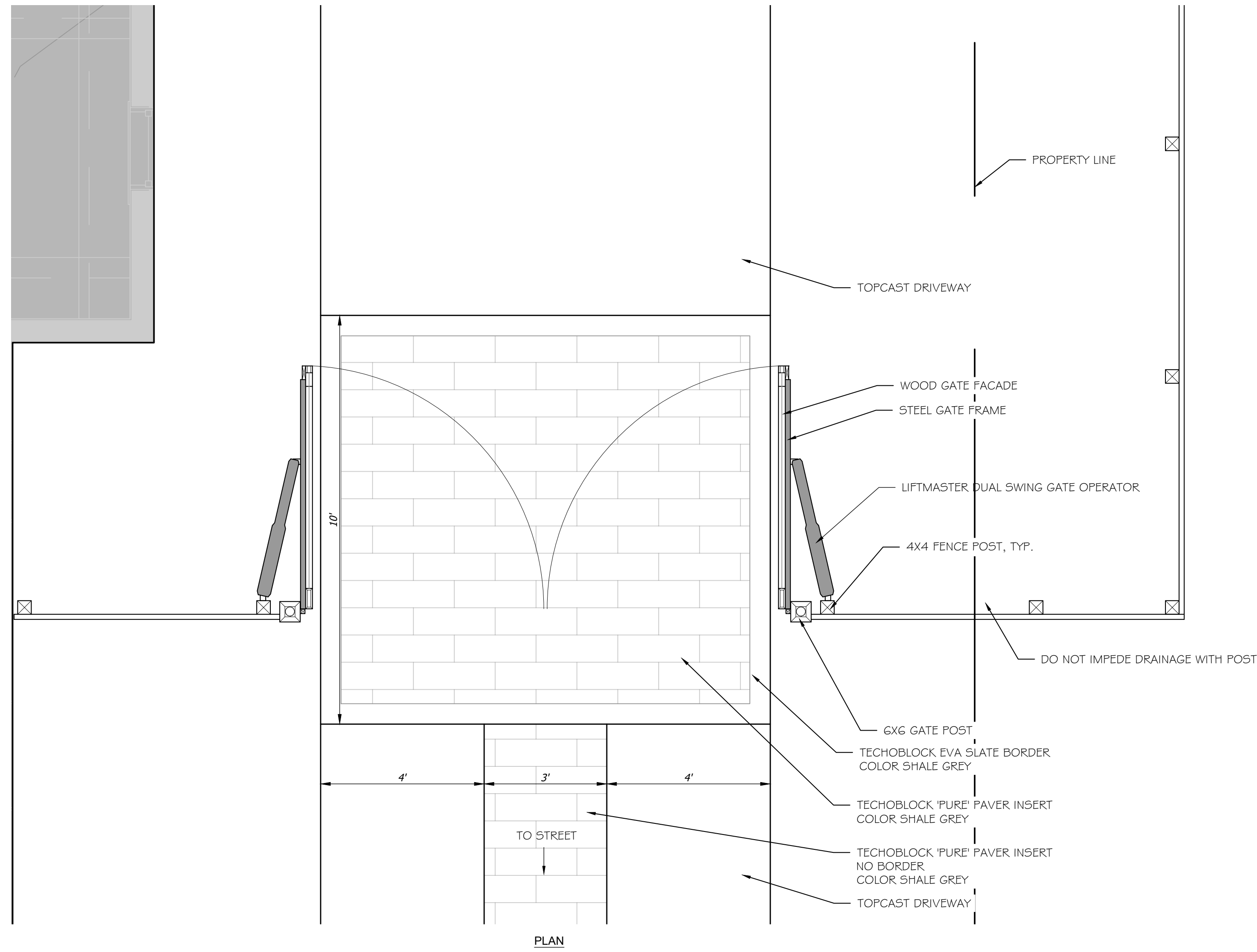

NOTE: FENCE POSTS TO BE PRESSURE TREATED. ALL OTHER WOOD TO BE WESTERN CEDAR. STAIN/PAIN PER OWNER.

1" = 1'-0"

DETAIL #

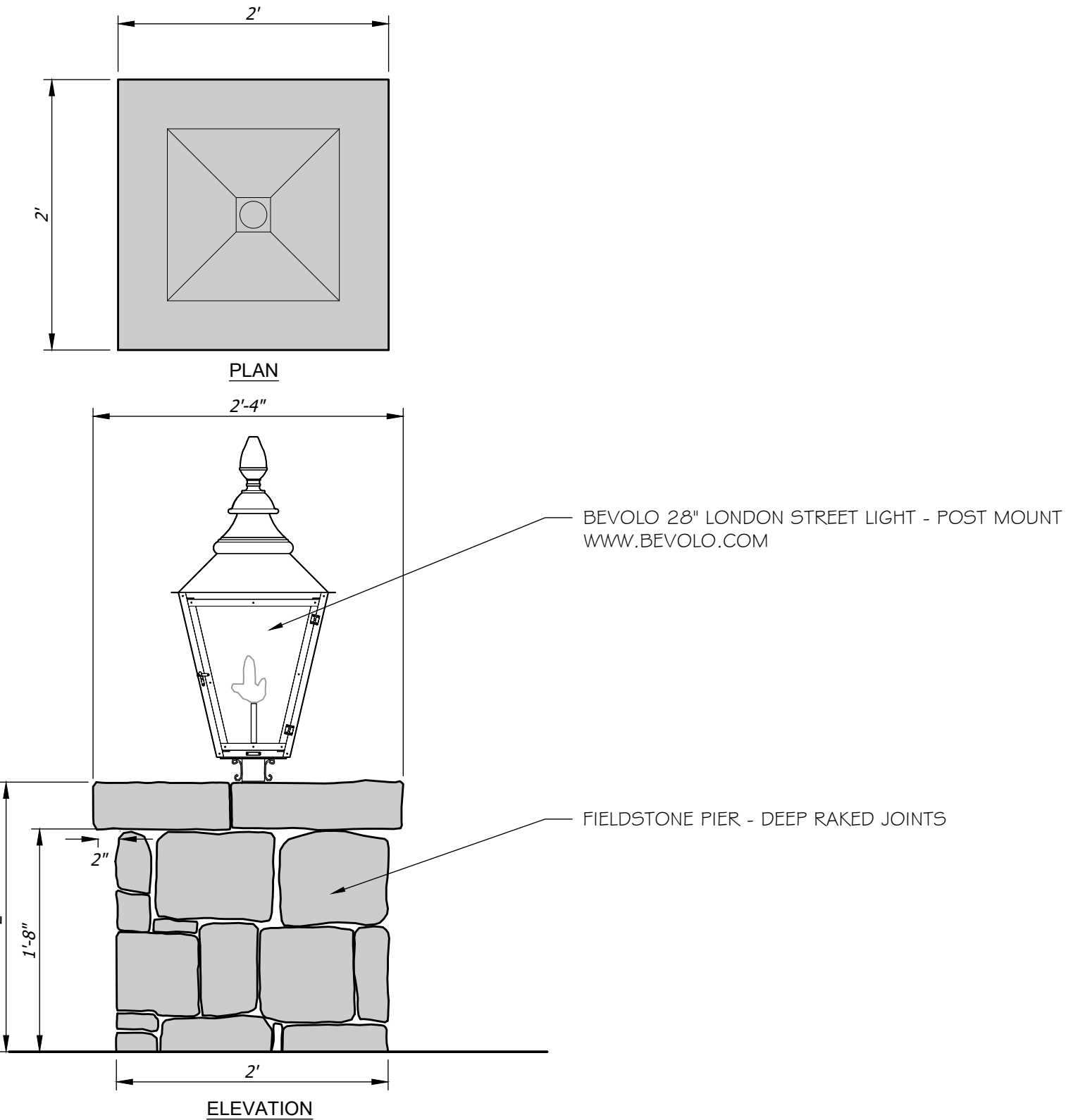

**1** Stone Pier with Gas Lantern  
 2.1 PLAN/ ELEVATION  
 DETAIL #  
 1/2" = 1'-0"

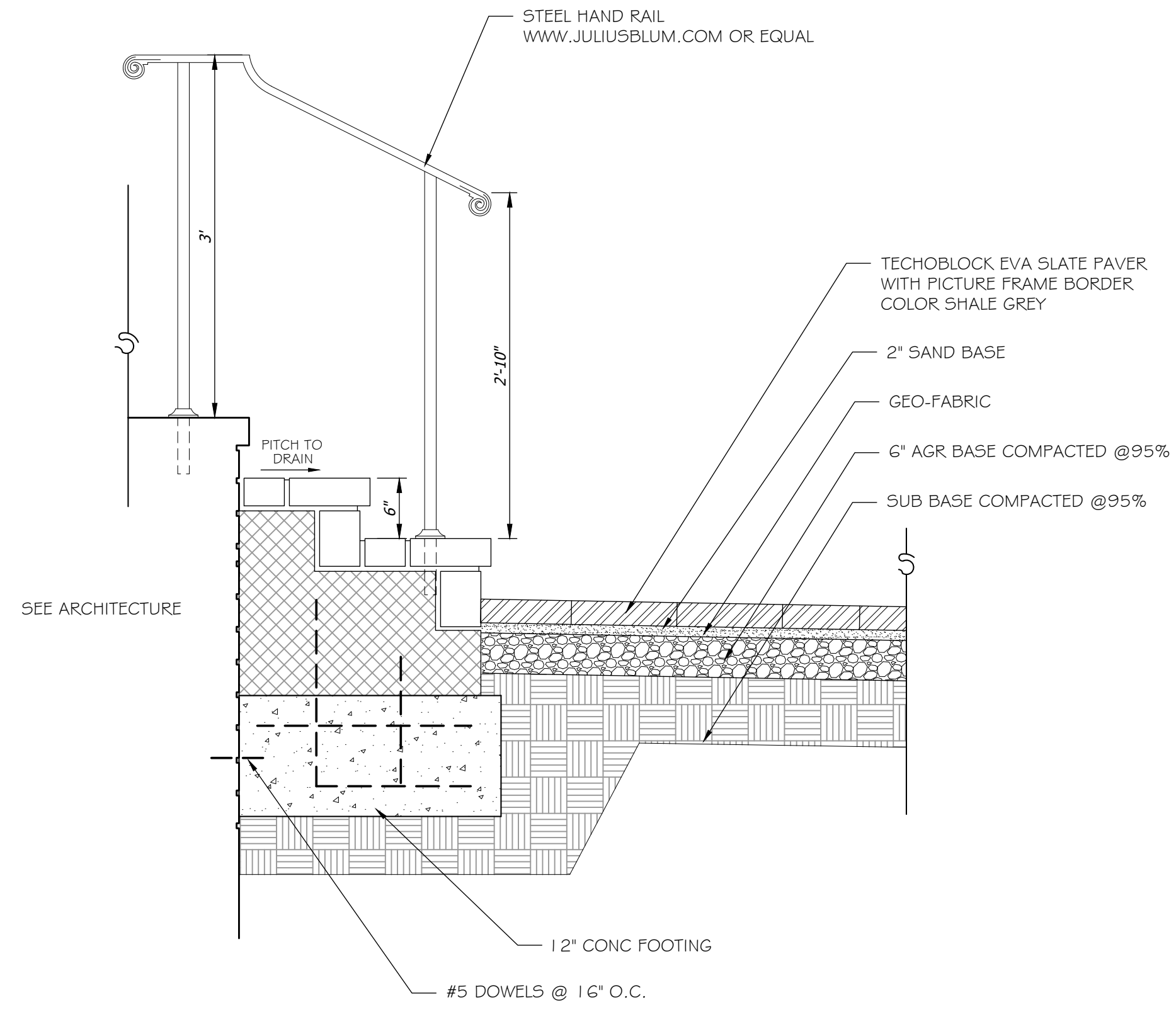

**2** Step & Walk Section  
 2.1 SECTION  
 DETAIL #  
 1" = 1'-0"

**Magnolia Hall - Lot 5**  
 Boyd Mill Avenue, Franklin, Tennessee

Landscape Plan

date. June 11, 2024  
 revisions. July 1, 2024

project no. 19068  
 scale. shown on plan

**L-2.1**

